Finanzdepartement des Kantons Basel-Stadt

Immobilien Basel-Stadt

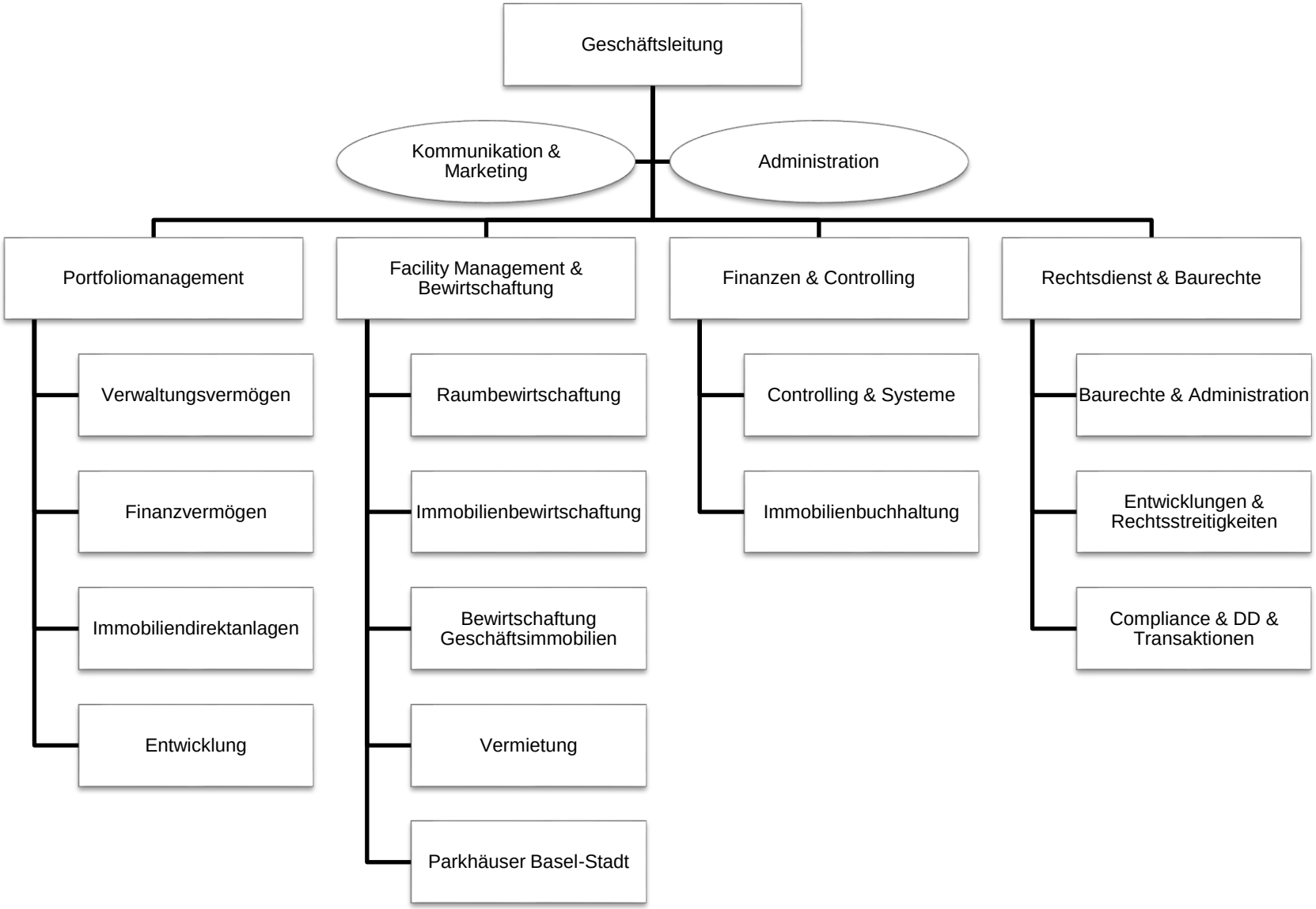

24.06.2022