Finanzdepartement des Kantons Basel-Stadt

Immobilien Basel-Stadt

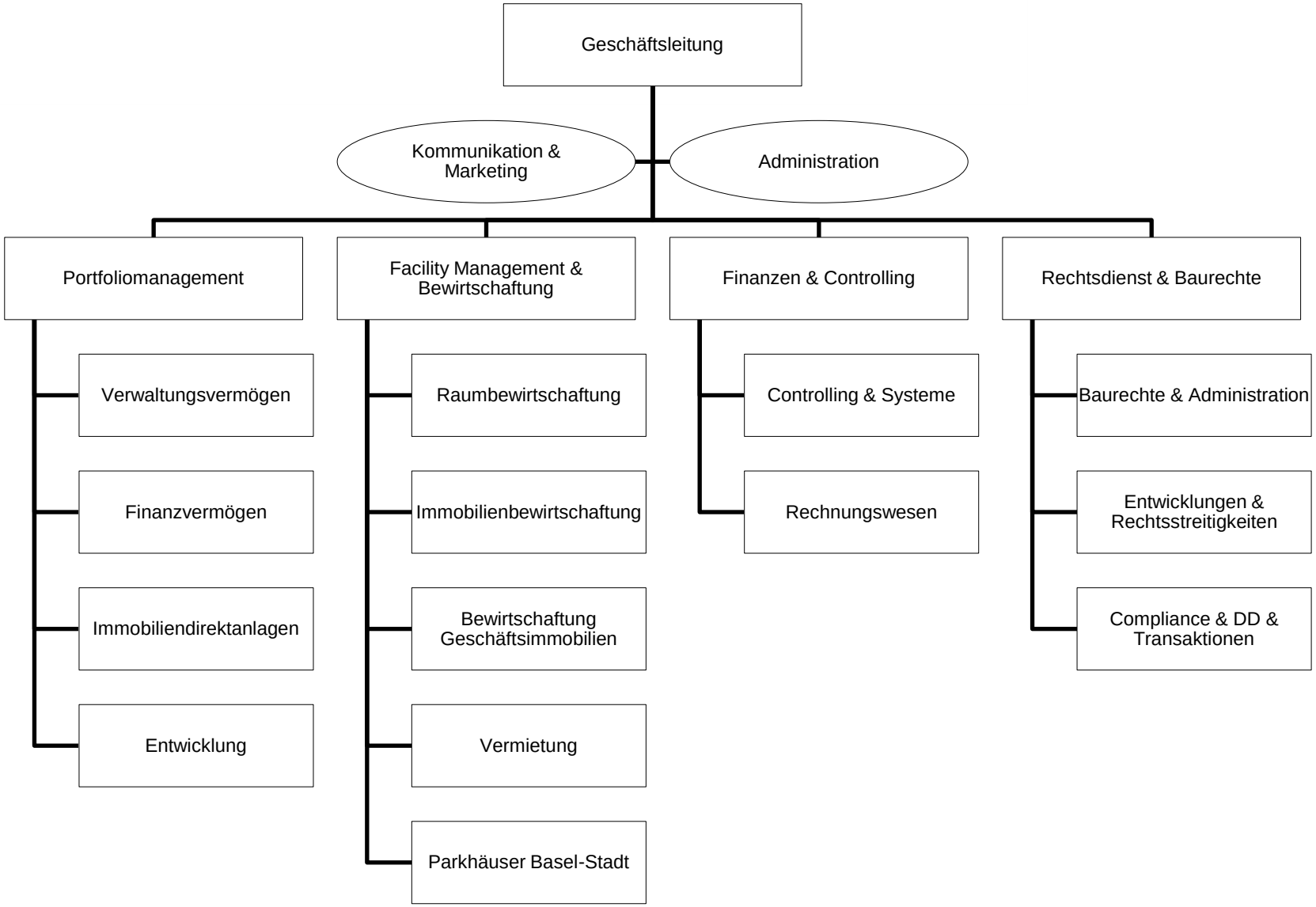

21.03.2023